



THE BUILDER SHALL CHECK & VERIFY ALL DIMENSIONS, NOTATIONS AND THE LIKE ON SITE PRIOR TO THE COMMENCEMENT OF ANY BUILDING AND/OR LANDWORKS. SHOULD ANY DISCREPANCY BETWEEN THE DOCUMENTATION OR ANY OTHER WRITTEN DOCUMENT DIRECTLY RELATED TO THIS PROJECT ARISE, THE BUILDER SHALL NOTIFY THE ARCHITECT IN WRITING IMMEDIATELY FOR RESOLUTION. THIS OR ANY OTHER DRAWING FOR THIS PROJECT SHALL NOT BE SCALED. REFER TO THE ARCHITECT FOR ANY CLARIFICATION. THIS DOCUMENT HAS BEEN PREPARED SOLELY FOR THE PURPOSES INTENDED AND REMAINS THE PROPERTY OF THE AUTHOR. THIS DRAWING AND RELATED DOCUMENTATION SHALL NOT BE MODIFIED IN ANY MANNER WHATSOEVER WITHOUT THE EXPRESSED WRITTEN PERMISSION OF THE AUTHOR. THIS DRAWING IS COPYRIGHT PROTECTED © 2014.

DEVELOPMENT APPLICATION

NOT FOR CONSTRUCTION

KEYPLAN

NOTES

LEGEND	
	LANDSCAPED
	DEEP SOIL
SITE AREA: 3833m ²	
COMMON LANDSCAPE PLAN: 1360 m ²	
DEEP SOIL: 7% OF THE SITE AREA	
DEEP SOIL PROPOSED: 1100m ² (28.7%)	

C	15.07.07	JA/JH/SL/	ISSUED FOR DEVELOPMENT APPLICATION
B	14.12.18	JA/PA/SL	DEVELOPMENT APPLICATION
A	14.12.16	JA/PA/SL	DEVELOPMENT APPLICATION

NO. DATE BY DESCRIPTION

CLIENT
RADRAY PTY LTD

PROJECT TITLE
EPPING APARTMENTS
44 - 52 KENT ST, EPPING

PROJECT NUMBER	DRAWING NUMBER	REVISION
2014/42	A01-200	C

DRAWING TITLE
BLOCK D & E SITE PLAN

NORTH	DATE	SCALE
	14.12.16	As indicated
DRAWN BY	CHECKED BY	
ACA	JA	

C:\Users\IntelA\Documents\Revit Projects\150623 - Kent St FINAL_issmms.rvt



australian consulting architects

02 9635 5211
info@acarchitect.com.au | acarchitect.com.au
level 1, 12 union st, parramatta 2150

1 BLOCK D & E SITE PLAN

1 : 200



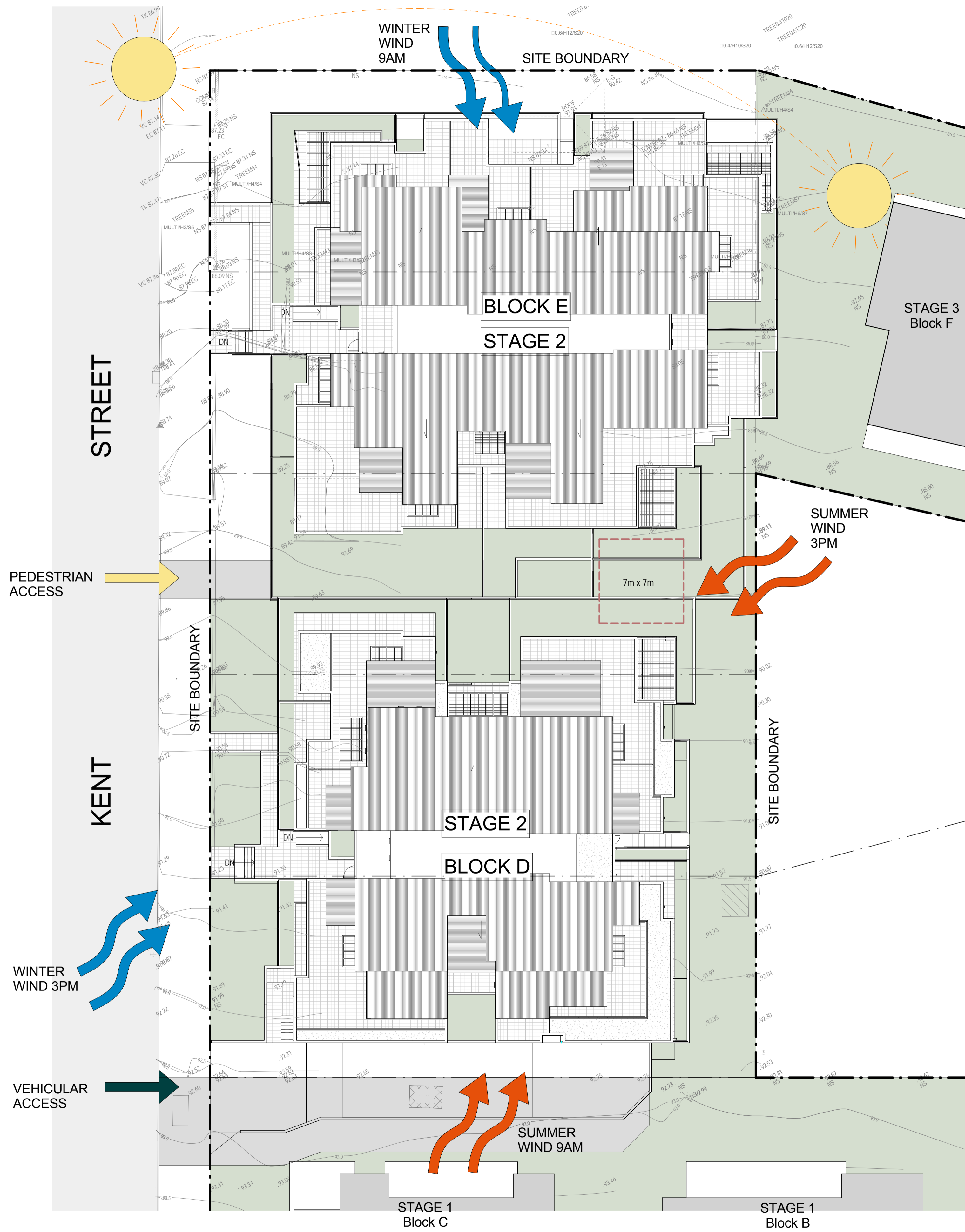

1 BLOCK D & E SITE PLAN
1 : 200

THE BUILDER SHALL CHECK & VERIFY ALL DIMENSIONS, NOTATIONS AND THE LIKE ON SITE PRIOR TO THE COMMENCEMENT OF ANY BUILDING AND/OR LANDWORKS. SHOULD ANY DISCREPANCY BETWEEN THE DOCUMENTATION OR ANY OTHER WRITTEN DOCUMENT DIRECTLY RELATED TO THIS PROJECT ARISE, THE BUILDER SHALL NOTIFY THE ARCHITECT IN WRITING IMMEDIATELY FOR RESOLUTION. THIS OR ANY OTHER DRAWING FOR THIS PROJECT SHALL NOT BE SCALED. REFER TO THE ARCHITECT FOR ANY CLARIFICATION. THIS DOCUMENT HAS BEEN PREPARED SOLELY FOR THE PURPOSES INTENDED AND REMAINS THE PROPERTY OF THE AUTHOR. THIS DRAWING AND RELATED DOCUMENTATION SHALL NOT BE MODIFIED IN ANY MANNER WHATSOEVER WITHOUT THE EXPRESSED WRITTEN PERMISSION OF THE AUTHOR.
THIS DRAWING IS COPYRIGHT PROTECTED © 2014.

DEVELOPMENT APPLICATION NOT FOR CONSTRUCTION

KEYPLAN

NOTES

LEGEND	
	LANDSCAPED
	DEEP SOIL
SITE AREA: 3833m ²	
COMMON LANDSCAPE PLAN: 1360 m ²	
DEEP SOIL: 7% OF THE SITE AREA	
DEEP SOIL PROPOSED: 1100m ² (28.7%)	

C	15.07.07	JA/JH/SL/	ISSUED FOR DEVELOPMENT APPLICATION
B	14.12.18	JA/PA/SL/	DEVELOPMENT APPLICATION
A	14.12.16	JA/PA/SL/	DEVELOPMENT APPLICATION
NO.	DATE	BY	DESCRIPTION

CLIENT
RADRAY PTY LTD

PROJECT TITLE
EPPING APARTMENTS
44 - 52 KENT ST, EPPING

PROJECT NUMBER	DRAWING NUMBER	REVISION
2014/42	A01-201	C

DRAWING TITLE
BLOCK D & E SITE ANALYSIS PLAN

NORTH	DATE	SCALE
	14.12.16	As indicated
DRAWN BY	CHECKED BY	
ACA	JA	

C:\Users\jntm\Documents\Revit Projects\150623 - Kent St FINAL Issuance.rvt



australian consulting architects

02 9635 5211
info@acarchitect.com.au | acarchitect.com.au
level 1, 12 union st, parramatta 2150

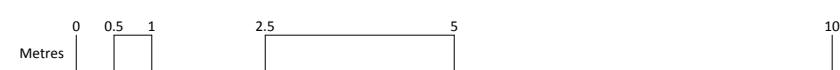

THE BUILDER SHALL CHECK & VERIFY ALL DIMENSIONS, NOTATIONS AND THE LIKE ON SITE PRIOR TO THE COMMENCEMENT OF ANY BUILDING AND/OR LANDWORKS. SHOULD ANY DISCREPANCY BETWEEN THE DOCUMENTATION OR ANY OTHER WRITTEN DOCUMENT DIRECTLY RELATED TO THIS PROJECT ARISE, THE BUILDER SHALL NOTIFY THE ARCHITECT IN WRITING IMMEDIATELY FOR RESOLUTION. THIS OR ANY OTHER DRAWING FOR THIS PROJECT SHALL NOT BE SCALED. REFER TO THE ARCHITECT FOR ANY CLARIFICATION. THIS DOCUMENT HAS BEEN PREPARED SOLELY FOR THE PURPOSES INTENDED AND REMAINS THE PROPERTY OF THE AUTHOR. THIS DRAWING AND RELATED DOCUMENTATION SHALL NOT BE MODIFIED IN ANY MANNER WHATSOEVER WITHOUT THE EXPRESSED WRITTEN PERMISSION OF THE AUTHOR. THIS DRAWING IS COPYRIGHT PROTECTED © 2014.

ISSUED FOR INFORMATION ONLY
NOT FOR CONSTRUCTION

KEY PLAN

NOTES

LEGEND	
	LANDSCAPED
	DEEP SOIL

SITE AREA: 3833m²

COMMON LANDSCAPE PLAN: 1360 m²
DEEP SOIL: 7% OF THE SITE AREA
DEEP SOIL PROPOSED: 1100m² (28.7%)

C	15.07.07	JA/JH/SL/	ISSUED FOR DEVELOPMENT APPLICATION
B	14.12.18	JA/PA/SL	DEVELOPMENT APPLICATION
A	14.12.16	JA/PA/SL	DEVELOPMENT APPLICATION
NO.	DATE	BY	DESCRIPTION

CLIENT
RADRAY PTY LTD

PROJECT TITLE
EPPING APARTMENTS
44 - 52 KENT ST, EPPING

PROJECT NUMBER	DRAWING NUMBER	REVISION
2014/42	A01-202	C

DRAWING TITLE
BLOCK D & E AREA CALCULATIONS

NORTH	DATE	SCALE @ A1
	14.12.16	As indicated
DRAWN BY	CHECKED BY	
ACA	JA	

C:\Users\jmh\Documents\Revit Projects\150623 - Kent St FINAL_issmms.rvt



australian consulting architects

02 9635 5211
info@acarchitect.com.au | acarchitect.com.au
level 1, 12 union st, parramatta 2150

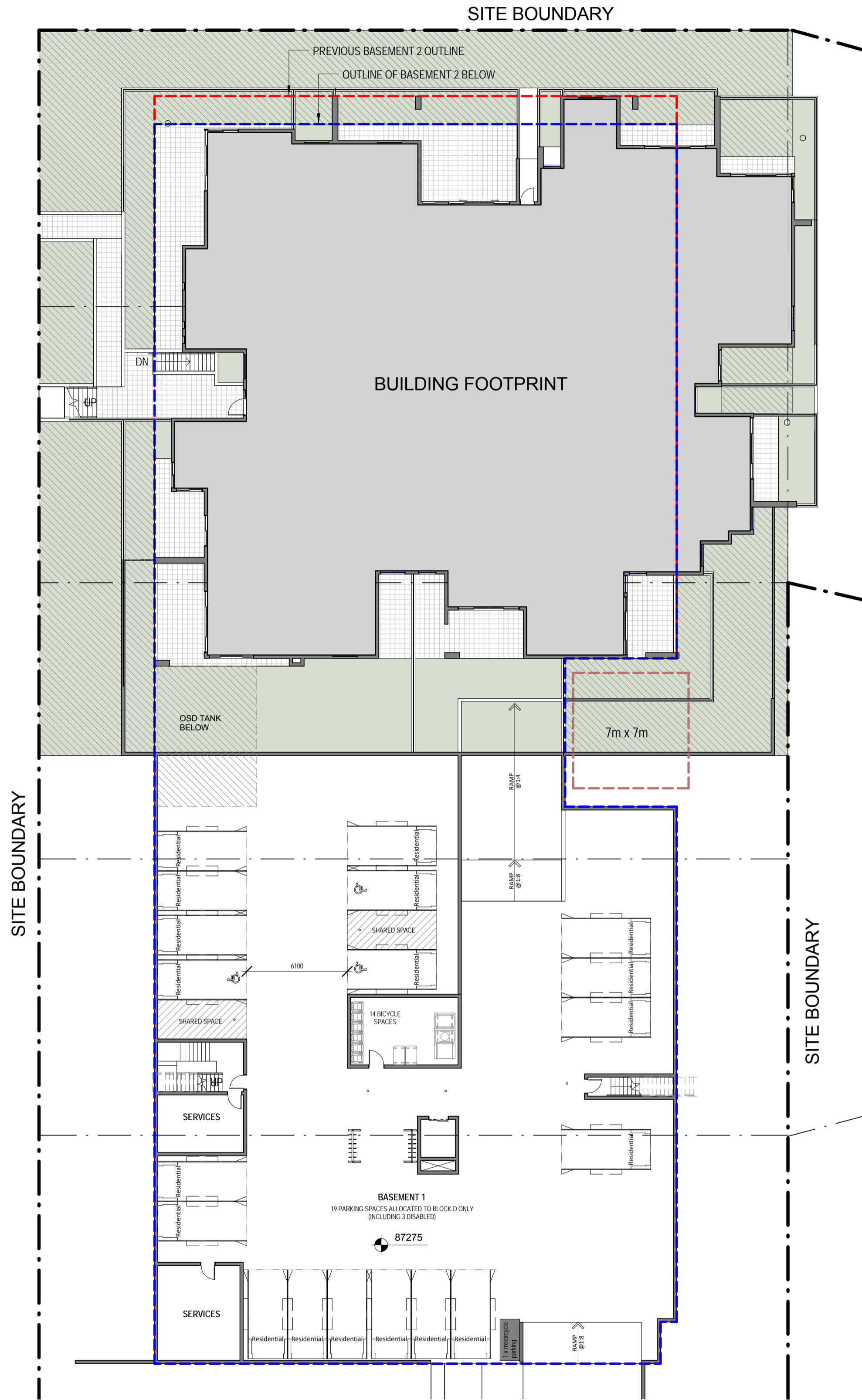

1 BLOCK D & E AREA CALCULATIONS 1 GA PLAN

1 : 200

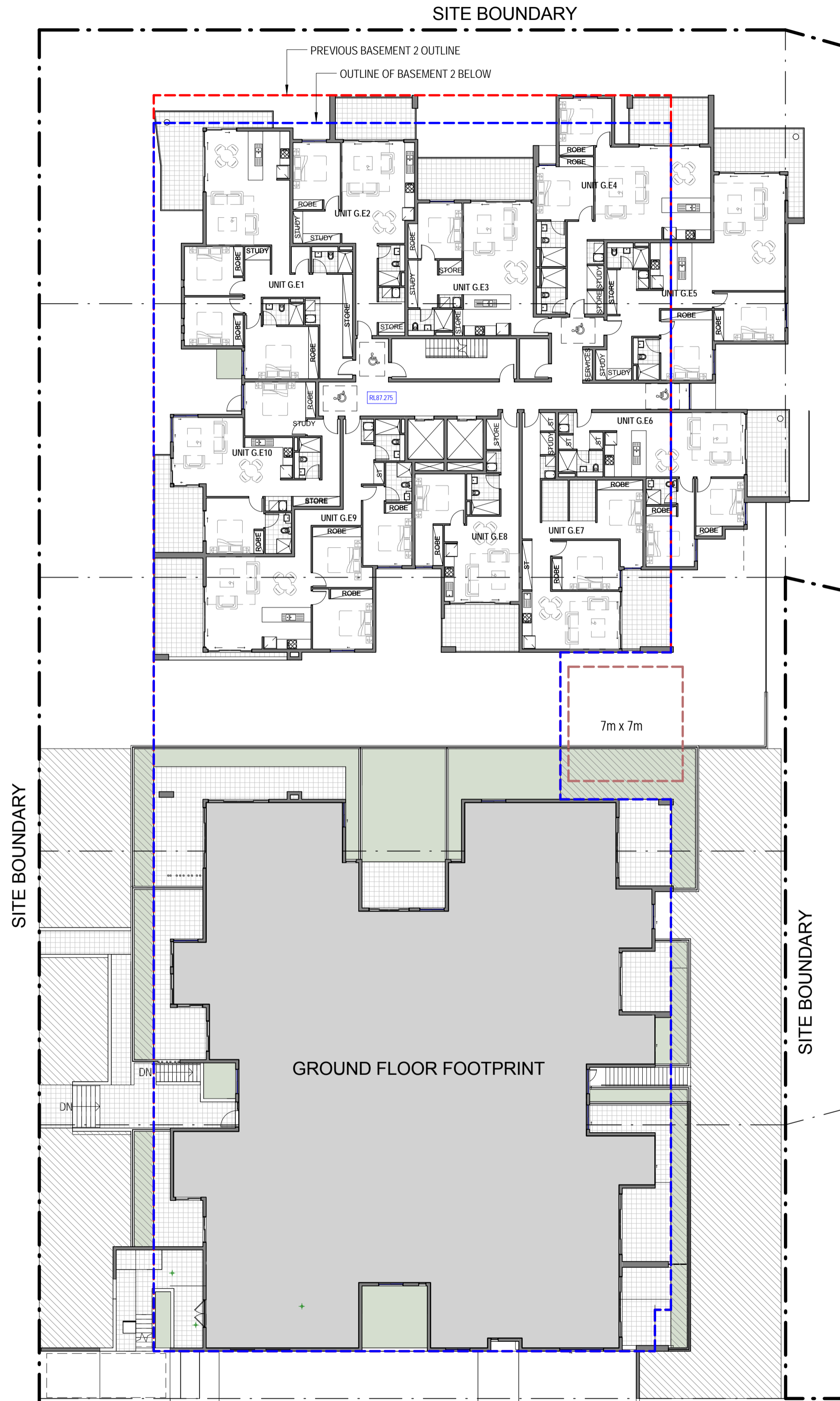

2 BLOCK D & E AREA CALCULATIONS 2 GA PLAN

1 : 200

Metres 0 0.5 1 2.5 5 10